

Utah High School Activities Association

2023

4A BOYS

STATE

BASKETBALL
CHAMPIONSHIP

Presented by:



MOUNTAIN AMERICA
CREDIT UNION

UHSAA Title Sponsor



MOUNTAIN AMERICA CREDIT UNION

A message from Mountain America Credit Union



Dear UHSAA participant,

Mountain America is honored to help enrich local communities by investing in future generations. As a credit union, we are committed to the philosophy of people helping people. One way we fulfill this commitment is by supporting Utah student leaders in their pursuit of athletic achievement and artistic creativity.

Thank you for the positive impact you are making in the community. I am confident that your involvement in the UHSAA programs will help you learn important life skills and develop the teamwork and discipline necessary to succeed in future endeavors. We wish you continued success throughout the school year and into adulthood.

Guiding you forward,

Sterling Nielsen

President & CEO



THE CHECKING ACCOUNT *OF CHAMPIONS!*

Open a new checking account and
GET \$75!

To claim this offer, visit any Mountain America branch
or apply online at macu.com/uhsaa. **Apply now**

MyFree CheckingSM
crushes the competition.

- ▶ Easy online and mobile banking
- ▶ Tap-to-pay Visa[®] debit cards
- ▶ Free access to your FICO[®] Score*
- ▶ And more!

Special
 **offer**

Get \$75 when you open
a new MyFree Checking
account with eStatements
at Mountain America.**



MOUNTAIN AMERICA
CREDIT UNION

*FICO is a registered trademark of Fair Isaac Corporation in the United States and other countries. FICO[®] Score available to primary members only.

To qualify for and redeem reward, you must sign up for eStatements at account setup. Reward will be deposited into account within 30 business days after eStatement setup. Account must remain open for minimum of six months from reward date, or it will be debited from account at closing. Limit one reward per person, per household. Offer not available on secondary accounts, account conversions or in combination with any other offer. Employees of Mountain America not eligible. Reward is considered interest and will be reported on IRS Form 1099-INT. Membership required—based on eligibility. Offer expires 3/31/21. **Promo code: MACUHS

Insured by NCUA

**McDonald's is proud
to sponsor UHSAA
and this QR Code. But mostly UHSAA.**

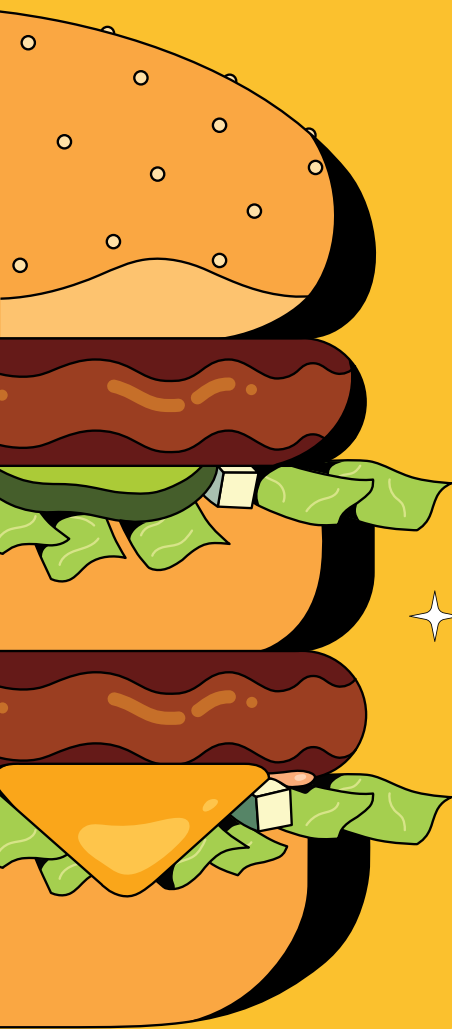

★ Scan the QR Code to download the McDonald's
★ app to learn about great deals and earn rewards
good for all your McD's faves.

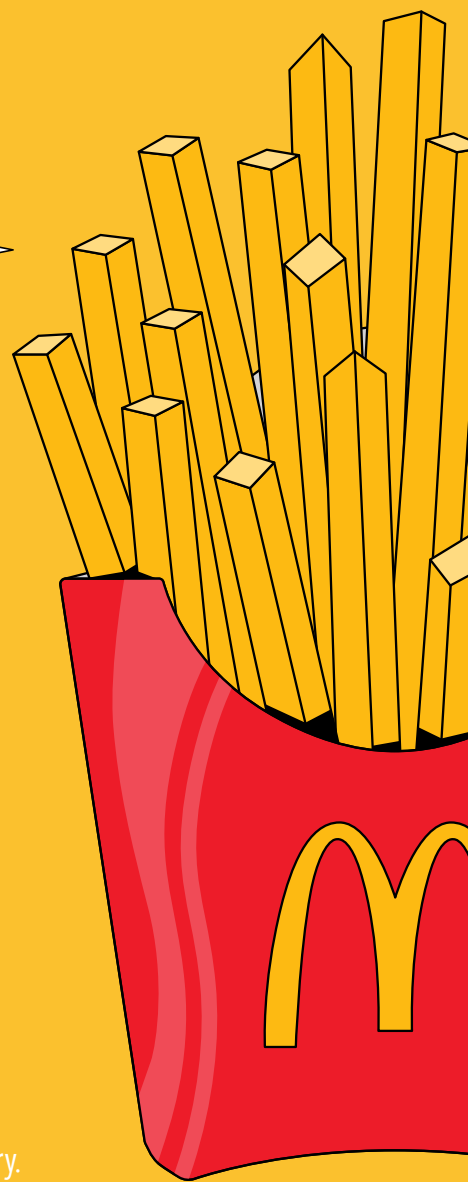

Program available at participating McDonald's. Excludes delivery.
McD app download and registration required. © 2022 McDonald's



Provide or get live scores for your favorite teams

[MAXPREPS.COM/SCORES](https://maxpreps.com/scores)



MaxPreps is the
Official Sponsor of Scores & Statistics
of the UHSAA



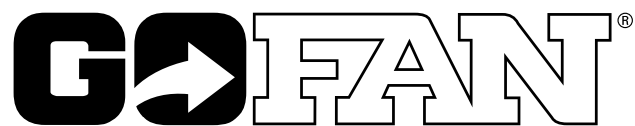

—
YOUR TICKET TO
HIGH SCHOOL

OFFICIAL
DIGITAL TICKETING PARTNER OF



No scans. Happy fans.

**The fastest ticketing experience from the leading provider
in the market. No scanning, hardware, or Wi-Fi required.**

SAVE TIME

Save hours on ticket reconciliation, staffing, and event administration and focus more on your program and students.

DRIVE MORE REVENUE

Keep 100% of ticket sales, avoid credit card fees, and run transparent financial reports on demand.

MAKE FANS HAPPY

Provide a first-class experience with digital tickets, quick and contactless entry, and multiple ways to buy in advance or at the gate.



LEARN MORE: [GET.GOFAN.CO](https://get.gofan.co)

UTAH *Fresh*

Our freshmen experience is refreshingly different.



IMAGINE **U** THE UNIVERSITY
OF UTAH[•]

UTAH.EDU

MAKING THE PLAY STARTS HERE

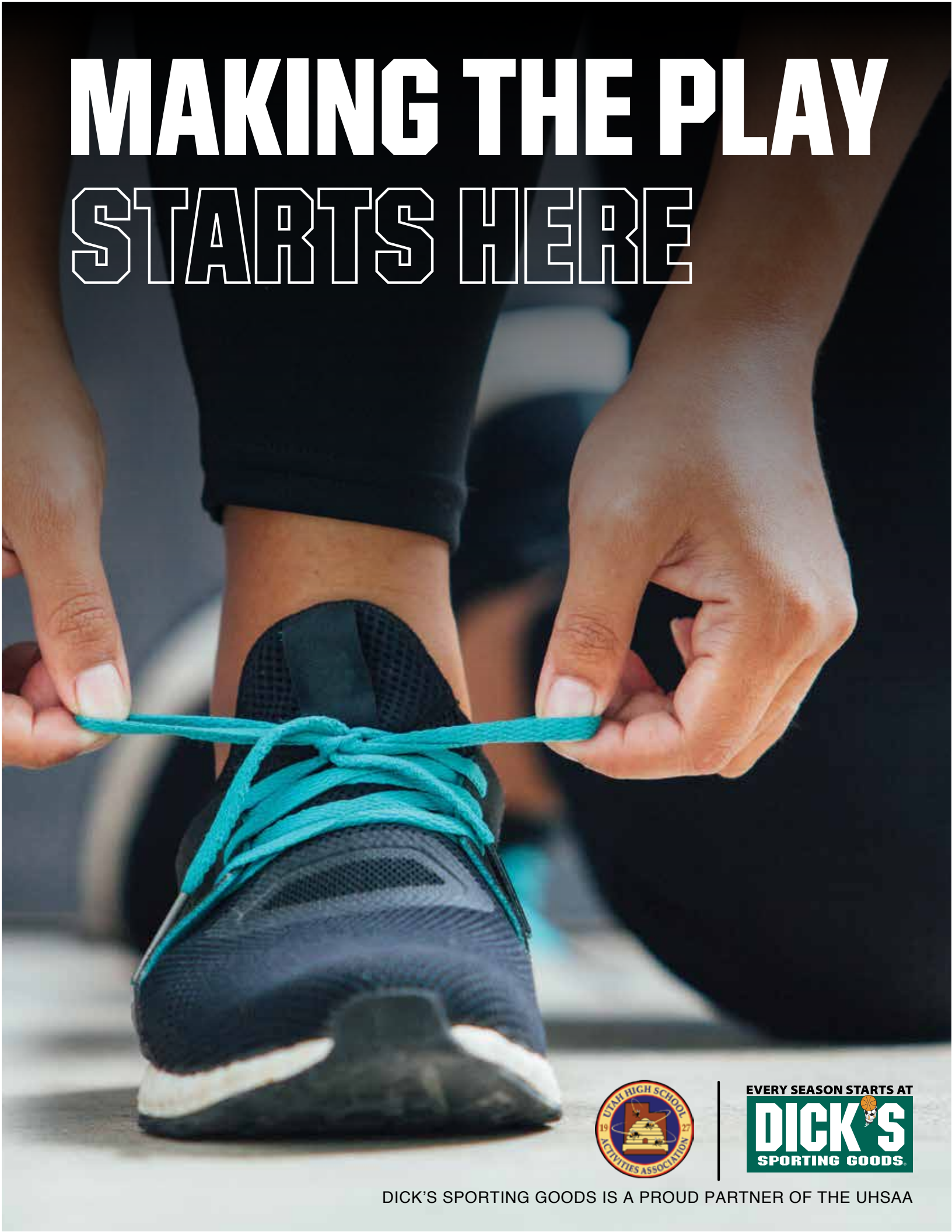

DICK'S SPORTING GOODS IS A PROUD PARTNER OF THE UHSAA



Board of Trustees

| | |
|--|------------------|
| 6A School Board..... | Marilyn Richards |
| 5A School Board..... | Kami Anderson |
| 4A School Board..... | Jeffrey Nielsen |
| 3A School Board..... | David Warren |
| 2A School Board..... | David Lund |
| 1A School Board..... | April Torgerson |
| 5A/6A Superintendent..... | Paul Sweat |
| 3A/4A Superintendent..... | Larry Bergeson |
| 1A/2A Superintendent..... | Jerre Holmes |
| 5A/6A Principal..... | Robert McDaniel |
| 3A/4A Principal..... | Darin Thomas |
| 1A/2A Principal..... | Jim Wood |
| Charter School Representative | Bryan Durst |
| Private School Representative..... | |
| State School Board Representative..... | Brent Strate |

Executive Committee

| | | |
|----------------|-----------------------|----------------------------|
| Region 1 | Jed Johansen | Syracuse |
| Region 2 | Robert McDaniel | Cyprus |
| Region 3 | Todd Quarnberg | Herriman |
| Region 4 | Darrell Jensen..... | Corner Canyon |
| Region 5 | Jason Smith..... | Northridge |
| Region 6 | Tom Sherwood..... | Brighton |
| Region 7 | Bill Sivert | Cedar Valley |
| Region 8 | Doug Webb..... | Lehi |
| Region 9 | Ryan Bishop | Wasatch |
| Region 10..... | Darin Thomas | Hurricane |
| Region 11..... | Doug Snow | Ridgeline |
| Region 12..... | Steve Gordon..... | Emery |
| Region 13..... | Kade Morrell | Morgan |
| Region 14..... | Karen Soper | Manti |
| Region 15..... | Nate Marshall | Providence Hall |
| Region 16..... | Jade Shepherd | North Sevier |
| Region 17..... | Craig Morris..... | Waterford |
| Region 18..... | Ty Kennedy | Wasatch Academy |
| Region 19..... | Brady Fails | Beaver |
| Region 20..... | Jim Wood..... | Valley |
| Region 21..... | Karl Jensen | Telos Academy |
| Region 22..... | Darin Jenkins | Tabiona |
| Region 23..... | Roberta Hardy | Pinnacle Academy |
| Chair..... | Craig Hammer | Washington School District |
| | Teri Davis..... | USB E Representative |
| | Marc Hunter..... | Ex-Officio |
| | Everett Kelepolo..... | Ex-Officio |

Executive Officers

| | |
|--------------------------------|-----------------------------------|
| Chairperson..... | Jerre Holmes, Board of Trustees |
| Chairperson..... | Craig Hammer, Executive Committee |
| Executive Director UHSAA | Rob Cuff |
| Assistant Director UHSAA | Jeff Cluff |
| Assistant Director UHSAA | Brenan Jackson |
| Assistant Director UHSAA | Jon Oglesby |
| Assistant Director UHSAA | Jan Whittaker |

Page Contents

| | |
|---------------------------------|----|
| Tournament Bracket | 11 |
| Bear River | 16 |
| Cedar | 17 |
| Crimson Cliffs..... | 18 |
| Desert Hills..... | 19 |
| Dixie | 20 |
| Green Canyon | 21 |
| Hurricane..... | 22 |
| Layton Christian | 23 |
| Logan..... | 24 |
| Mountain Crest..... | 25 |
| Pine View..... | 26 |
| Ridgeline | 27 |
| Sky View | 29 |
| Snow Canyon | 29 |
| Academic All-State Winners..... | 31 |

UHSAA Sponsors



MOUNTAIN AMERICA
CREDIT UNION

unbottled.

DICK'S
SPORTING GOODS

Agraria
INSURANCE COMPANY

*Simply
Different*
www.agraria.com



THE
UNIVERSITY
OF UTAH

MAXPREPS

THE SHIRT STOP
screenprinting · embroidery · promo · awards



McDonald's

Wilson®

KSL SPORTS

DeseretNews.

Stats, Standings and Scores available on UHSAA.org powered by MaxPreps

Tournament Bracket

2023 UHSAA • Mountain American Credit Union 4A Boys Basketball State Championship

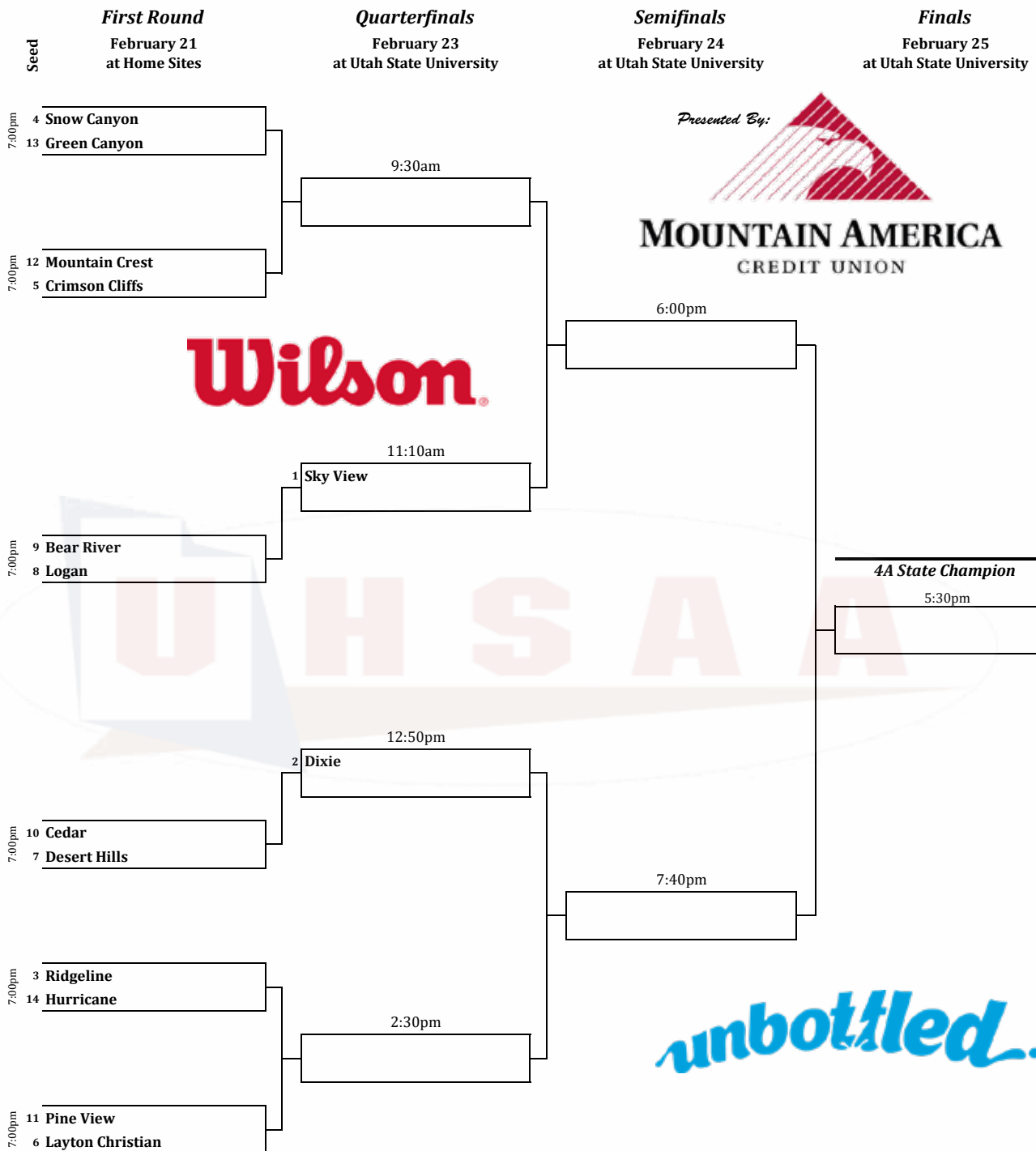

The higher seed is the HOME TEAM



Simply



MOUNTAIN AMERICA
CREDIT UNION



DeseretNews.

***IT'S NEVER
TOO LATE
TO GET
INTO
SHAPE***



***Let Dairy Fuel
Your Comeback***

unbottled.

Fans:

IT'S TIME TO STEP UP YOUR GAME.

Bad behavior at our athletic events has to STOP!

BenchBadBehavior.com





NXT LEVEL GAME

NCAA Evo NXT is the new official ball of NCAA March Madness. A basketball that delivers unparalleled control and exceptional authentic level feel. Designed with EVO NXT extended range tech to elevate every hoopers game from beyond the arc. Take your game to the next level with NCAA Evo NXT.



@wilsonbasketball



@wilsonbasketball



facebook.com/wilsonbasketball

GET MORE AT WILSON.COM



Simply Different

www.agraria.com

Home | Farm/Ranch | Dwelling

Bear River Bears



Head Coach: Reggie Shaw **Region:** 11 **Colors:** Red/White/Black
Principal: AJ Gilmore **Athletic Director:** Clay Chournos

| Jersey | First | Last | Grade |
|--------|---------|----------|-------|
| 1 | Kyver | Jensen | 11 |
| 2 | Kash | Avery | 10 |
| 3 | Owen | Olsen | 11 |
| 4 | Brody | Miller | 11 |
| 5 | Tydon | Jones | 10 |
| 10 | Bridger | Barfuss | 11 |
| 11 | Jace | Roberts | 11 |
| 12 | Denver | Reese | 12 |
| 14 | Heath | Brown | 11 |
| 21 | Brayden | Ritter | 11 |
| 23 | Mason | Sorensen | 11 |
| 24 | Gehrig | Marble | 11 |

Cedar Reds



Head Coach: Tyler Monks **Region:** 10 **Colors:** Cardinal/Gold
Principal: Terri Sanders **Athletic Director:** Danny Lewis

| Jersey | First | Last | Grade |
|--------|----------|-------------|-------|
| 1 | Nathan | Rogers | 12 |
| 2 | Easton | Albrecht | 11 |
| 4 | Stockton | Albrecht | 12 |
| 5 | Bladen | Werner | 11 |
| 10 | James | Dodd | 12 |
| 11 | Hayden | Kee | 10 |
| 12 | Kanden | Coronado | 12 |
| 14 | Ammon | York | 11 |
| 15 | McKoy | Smith | 11 |
| 20 | Parker | Englebright | 11 |
| 22 | Colton | Staggs | 10 |
| 23 | Boston | Garrett | 12 |
| 24 | Tyler | Bronson | 12 |
| 33 | Landon | Kreitzer | 11 |
| 35 | Taylor | Davis | 10 |

Crimson Cliffs Mustangs



Head Coach: Kent Fairbourn **Region:** 10 **Colors:** Red/White/Blue
Principal: Rusty Taylor **Athletic Director:** Mike Winslow

| Jersey | First | Last | Grade |
|--------|---------|-----------|-------|
| 1 | Noah | Nelson | 11 |
| 2 | Luke | Johnson | 11 |
| 4 | Ian | Lindquist | 9 |
| 5 | Drake | Carroll | 10 |
| 10 | Jordan | Eaton | 12 |
| 11 | Phoenix | McWillis | 12 |
| 12 | Boston | Adamson | 11 |
| 13 | Steele | Barben | 11 |
| 14 | Jace | Sweeten | 11 |
| 15 | Noah | Marsden | 11 |
| 22 | Sean | Felts | 11 |
| 23 | Trevor | Taylor | 10 |
| 24 | Luke | Childs | 11 |
| 31 | Houston | Johnsen | 12 |

Desert Hills Thunder



Head Coach: Chris Allred **Region:** 10 **Colors:** Black/Gold

Principal: Justin Keate **Athletic Director:** Dustin Drake

| Jersey | First | Last | Position | Grade |
|--------|----------|-----------|----------|-------|
| 0 | Trey | Landdeck | G | 11 |
| 1 | Jaxson | Jones | G | 12 |
| 2 | Hunter | Clark | G | 11 |
| 3 | Tayven | Mortensen | G | 12 |
| 4 | Eli | Allred | F | 11 |
| 5 | Ty | Attig | G | 10 |
| 11 | Jackson | Holman | F | 11 |
| 13 | Landon | Esplin | F | 12 |
| 22 | Benjamin | Chase | F | 10 |
| 23 | Parker | Schudde | C | 11 |
| 24 | Lincoln | Holmes | G | 12 |
| 32 | Mason | Rasmussen | F | 10 |
| 33 | Kovin | Brazzle | F | 12 |
| 42 | Chase | Curtis | C | 11 |
| 45 | Boston | Holbrook | F | 12 |



MOUNTAIN AMERICA
CREDIT UNION



DeseretNews.

Dixie Flyers



Head Coach: Tyler Roberts **Region:** 10 **Colors:** Blue/White
Principal: Warren Brooks **Athletic Director:** Mike Blair

| Jersey | First | Last | Position | Grade | Height |
|--------|---------|-----------|----------|-------|--------|
| 0 | Luke | Beatty | PF | 11 | 6'3 |
| 1 | Layker | Ward | SG | 11 | 6'1 |
| 2 | Tyson | Forsey | SG | 10 | 6'3 |
| 3 | Damon | Meyers | SG | 11 | 6'0 |
| 4 | Kimball | Carter | SG | 10 | 5'11 |
| 5 | Laiken | Willden | SG | 12 | 6'5 |
| 10 | Jordan | Roberts | PG | 11 | 5'11 |
| 11 | Michael | Winward | SG | 11 | 6'1 |
| 12 | Kyle | Lemke | C | 11 | 6'9 |
| 15 | John | Southwick | SG | 10 | 6'3 |
| 20 | Landon | Meyers | SG | 11 | 5'11 |
| 22 | Kenneth | Robinson | SG | 11 | 5'11 |
| 23 | Nathan | Sorensen | PF | 12 | 6'4 |
| 24 | Seth | Killian | SG | 11 | 5'11 |
| 30 | Grant | Carter | SG | 12 | 6'1 |
| 33 | Peyton | Bowles | PF | 11 | 6'6 |



MOUNTAIN AMERICA
CREDIT UNION



DeseretNews.

Green Canyon Wolves



Head Coach: Logan Brown **Region:** 11 **Colors:** Forest Green/Silver
Principal: John Anderson **Athletic Directors:** Missy Stuart

| Jersey | First | Last | Grade |
|--------|----------|-------------|-------|
| 0 | Jared | Anderson | 11 |
| 1 | Jaxson | Drysdale | 11 |
| 2 | Isaac | Filimoehala | 11 |
| 4 | Dylan | Davis | 12 |
| 5 | Kyran | Hoffman | 11 |
| 12 | Mitchell | Larson | 12 |
| 14 | Benjamin | Elston | 11 |
| 24 | Owen | Odom | 10 |
| 32 | Gavin | Crane | 9 |
| 33 | Jackson | Penigar | 11 |



MOUNTAIN AMERICA
CREDIT UNION



DeseretNews.

Hurricane Tigers



Head Coach: Brian Schweikart **Region:** 10 **Colors:** Red/Black/White
Principal: Darin Thomas **Athletic Director:** Marcus Matua

| Jersey | First | Last | Grade |
|--------|---------|----------|-------|
| 1 | Nifai | Iloa | 12 |
| 2 | Chestyn | Tebbs | 11 |
| 3 | Carter | Ashby | 12 |
| 4 | Ethan | Staples | 11 |
| 5 | RJ | Wright | 12 |
| 10 | Quinn | Gubler | 9 |
| 11 | Cayleb | Jackman | 11 |
| 12 | Mason | Gilberg | 12 |
| 21 | Connor | Ruesch | 12 |
| 24 | RJ | Hurst | 10 |
| 30 | Calan | Hughes | 10 |
| 32 | Owen | Iloa | 11 |
| 33 | Houston | Homer | 11 |
| 45 | Lance | Matthews | 12 |

Layton Christian Academy Eagles



Head Coach: Bobby Porter **Region:** IND. **Colors:** Maroon/Gray/White
Principal: **Athletic Directors:** Jeremy Jones & Ray Stowers

| Jersey | First | Last | Grade |
|--------|------------|--------------|-------|
| 4 | Tyrese | Lacey | 12 |
| 10 | Timmie | Olubisi | 11 |
| 12 | Vitor | Siqueira | 12 |
| 14 | Ates | Yetimoglu | 12 |
| 20 | Isaac | Cubero | 12 |
| 22 | Rafael | Cedeno | 10 |
| 22 | Lucas | Mouawad | 10 |
| 23 | Tyrin | Jones | 10 |
| 30 | Federico | Pini | 12 |
| 32 | Souleymane | Barro | 12 |
| 34 | Ilia | Chavchanidze | 12 |
| 42 | Deniz | Akbaz | 10 |
| 44 | Otavio | Armani | 11 |
| 52 | Filip | Popovic | 12 |
| 54 | Mihajlo | Pantic | 11 |
| 55 | Lav | Savic | 12 |

Logan Grizzlies



Head Coach: Mitchell Argyle **Region:** 11 **Colors:** Crimson/Gold
Principal: Daryl Guymon **Athletic Director:** Mitchell Argyle

| Jersey | First | Last | Position | Grade | Height |
|--------|---------|------------|----------|-------|--------|
| 0 | Spencer | McEntire | Wing | 11 | 6'3 |
| 1 | Carson | Tuft | Guard | 12 | 6'0 |
| 2 | Sidon | Abai | Guard | 12 | 5'10 |
| 3 | Will | Parkinson | Wing | 11 | 6'5 |
| 4 | Kort | Larsen | Guard | 11 | 5'11 |
| 5 | Justin | Anderson | Guard | 12 | 6'0 |
| 10 | Nathan | De Morgan | Guard | 11 | 5'10 |
| 11 | Jordan | Child | Wing | 11 | 6'5 |
| 12 | Joshua | Jensen | Guard | 10 | 5'8 |
| 14 | Sade | Nenbee | Guard | 9 | 6'3 |
| 15 | Reed | Olsen | Wing | 10 | 6'6 |
| 20 | Keaton | Pond | Wing | 11 | 6'0 |
| 21 | Krue | Kennington | Wing | 12 | 6'0 |
| 23 | Cooper | Cox | Guard | 11 | 5'11 |
| 32 | Jalen | Argyle | Wing | 11 | 6'5 |
| 33 | Caleb | Argyle | Wing | 10 | 6'2 |

Mountain Crest Mustangs



Head Coach: Chandler Smith **Region:** 11 **Colors:** Navy/Orange/White
Principal: Teri Cutler **Athletic Director:** Wendy Egbert

| Jersey | First | Last | Grade |
|--------|---------|-------------|-------|
| 0 | Kael | Muir | 10 |
| 1 | Trey | Cooper | 10 |
| 2 | Joshua | Arnell | 11 |
| 3 | Oliver | Nethercott | 12 |
| 4 | Rigdon | Anderson | 11 |
| 5 | Ray | Robins | 12 |
| 10 | Tayton | Martinson | 10 |
| 11 | Joseph | Hunsaker | 11 |
| 12 | Trevis | Leiser | 12 |
| 14 | Parker | Andrus | 10 |
| 20 | Ada | McBride | 11 |
| 21 | Caleb | Pratt | 11 |
| 22 | Bayler | Hansen | 10 |
| 23 | Jaxon | Murray | 11 |
| 24 | Hunter | Pugmire | 12 |
| 25 | Haden | Pugmire | 12 |
| 30 | Kaden | Hess | 11 |
| 40 | Nikolas | Dimitricoff | 10 |

Pine View Panthers



Head Coach: Ryan Eves **Region:** 10 **Colors:** Maroon/Black
Principal: Mike Mees **Athletic Director:** Ryan Christensen

| Jersey | First | Last | Position | Grade | Height |
|--------|---------|----------------|----------|-------|--------|
| 3 | Lucas | Garrett | G | 11 | 6'0 |
| 4 | Kanyon | Dickinson | PG | 12 | 5'11 |
| 5 | Timothy | Long | F | 12 | 6'3 |
| 10 | Weston | Watkins | G | 12 | 5'10 |
| 11 | Grant | Buchanan | G | 11 | 6'0 |
| 12 | Owen | Evans-Whitcott | F | 11 | 6'2 |
| 13 | Nash | Schroeder | G | 11 | 6'1 |
| 15 | Kyson | McDonald | G | 11 | 5'9 |
| 20 | Griffen | Shepherd | F | 11 | 6'2 |
| 22 | Devin | Williams | PG | 11 | 6'1 |
| 23 | Jelani | Odjegba | F | 9 | 6'3 |
| 24 | Adam | Moore | G | 10 | 6'0 |
| 32 | Brodie | Swensen | C | 11 | 6'4 |
| 35 | Trevor | Condie | F | 11 | 6'7 |
| 50 | Camden | Smith | C | 11 | 6'3 |

Ridgeline RiverHawks



Head Coach: Kyle Day **Region:** 11 **Colors:** Navy/Action Green
Principal: Doug Snow **Athletic Director:** Mike Hansen

| Jersey | First | Last | Position | Grade | Height |
|--------|----------|------------|----------|-------|--------|
| 0 | Preston | Brenchley | G | 11 | 6'0 |
| 1 | Grady | Workman | G | 12 | 6'2 |
| 2 | Cam | Blotter | G | 11 | 5'10 |
| 3 | Carson | Cox | G/F | 11 | 6'5 |
| 4 | Cooper | Hall | G | 10 | 5'9 |
| 5 | Zach | Skinner | G/F | 12 | 6'2 |
| 11 | Kreyton | Jenks | G/F | 12 | 6'2 |
| 12 | Diego | Vazquez | G | 11 | 5'10 |
| 22 | Harrison | Putnam | F | 10 | 6'2 |
| 23 | Dawson | Low | G | 10 | 5'8 |
| 24 | Tyler | Jackman | G/F | 10 | 6'1 |
| 30 | Khyson | Buchmiller | F | 11 | 6'5 |
| 34 | Luke | Sorenson | F | 12 | 6'7 |
| 35 | Jagger | Francom | F/C | 11 | 6'9 |

Sky View Bobcats



Head Coach: Kirk Hillyard **Region:** 11 **Colors:** Columbia Blue/White

Principal: Shane Jones **Athletic Director:** Ryan Grunig

| Jersey | First | Last | Position | Grade | Height |
|--------|----------|-------------|----------|-------|--------|
| 0 | Denver | Hall | F | 11 | 6'1 |
| 1 | Tanner | Davis | G | 11 | 6'2 |
| 2 | Bryton | Williams | G | 11 | 5'8 |
| 3 | Pietro | Poiesi | G | 11 | 6'1 |
| 4 | Jace | Favero | G | 11 | 6'0 |
| 5 | Carter | Davis | G | 12 | 6'6 |
| 11 | Cort | Rigby | G | 10 | 6'1 |
| 12 | Cole | Hillyard | G | 12 | 6'0 |
| 13 | Parker | Christensen | G | 12 | 6'0 |
| 14 | Kendrick | Terrell | G | 12 | 6'4 |
| 15 | Carson | Thatcher | G | 11 | 6'2 |
| 20 | Chance | Wilson | G | 10 | 6'2 |
| 21 | Zachary | Oxborrow | G | 9 | 6'0 |
| 22 | Will | Schumann | F | 12 | 6'3 |
| 23 | Seth | Chambers | G | 12 | 6'0 |
| 32 | Kimball | Black | F | 11 | 6'8 |
| 33 | Hayden | Howell | G | 12 | 6'1 |
| 40 | Logan | Deal | F | 12 | 6'5 |
| 45 | Brooks | Rigby | F | 12 | 6'5 |

Snow Canyon Warriors



Head Coach: Doug Meacham **Region:** 10 **Colors:** Forest Green/Navy/Vegas Gold
Principal: Kim Monkres **Athletic Director:** Conley Gali

| Jersey | First | Last | Position | Grade | Height |
|--------|----------|-------------|----------|-------|--------|
| 1 | Robinson | Christensen | F | 12 | 6'3 |
| 2 | Luke | Hamlin | G | 12 | 6'0 |
| 3 | Cy | Meacham | G | 12 | 6'0 |
| 4 | Lucas | Labrum | G | 11 | 5'8 |
| 5 | Jonathan | Gonzales | G | 11 | 5'10 |
| 10 | Damon | Ence | G | 11 | 6'2 |
| 11 | Matthew | Leavitt | F | 12 | 6'7 |
| 12 | Wallace | Smith | G | 11 | 6'2 |
| 14 | Will | Warner | G | 12 | 6'1 |
| 20 | Reggie | Mackay | G | 9 | 6'0 |
| 21 | Karter | Murdock | F | 12 | 6'1 |
| 22 | Treyson | Kelsch | G | 11 | 5'10 |
| 23 | Joseph | Smith | F | 10 | 6'2 |
| 24 | Owen | Mackay | F | 11 | 6'5 |
| 25 | Tavin | Guerisoli | G | 11 | 5'10 |
| 32 | Ryder | Holt | F | 10 | 6'3 |
| 33 | Carter | Campbell | C | 11 | 6'8 |



MOUNTAIN AMERICA
CREDIT UNION



DeseretNews.



The **Deseret News** is your hub for high school sports

With 50 statewide correspondents, the state's most in-depth weekly high school Sports section, and up-to-the-minute online scores, the *Deseret News* keeps up With high school sports action like no one else.

Follow us online, on your mobile device, on twitter and facebook and in print .
And see why we are as passionate about high school sports as you are.

Want to see your school in the news?
Visit DeseretConnect.com to learn how.

 **DeseretNews.**
www.deseretnews.com

Academic All-State



MOUNTAIN AMERICA
CREDIT UNION



 **DeseretNews.**

Academic All-State



MOUNTAIN AMERICA
CREDIT UNION



 **DeseretNews.**