Utah High School Activities Association

2024 Girls 1A State Basketball Championship

Presented by:

MOUNTAIN AMERICA CREDIT UNION

UHSAA Title Sponsor

A message from Mountain America Credit Union

Dear UHSAA participant,

Mountain America is honored to help enrich local communities by investing in future generations. As a credit union, we are committed to the philosophy of people helping people. One way we fulfill this commitment is by supporting Utah student leaders in their pursuit of athletic achievement and artistic creativity.

Thank you for the positive impact you are making in the community. I am confident that your involvement in the UHSAA programs will help you learn important life skills and develop the teamwork and discipline necessary to succeed in future endeavors. We wish you continued success throughout the school year and into adulthood.

Guiding you forward,

Sterling Nielsen

President & CEO

THE CHECKING ACCOUNT *OF CHAMPIONS!*

Open a new checking account and

GET $75!

To claim this offer, visit any Mountain America branch or apply online at **macu.com/uhsaa**.

Apply now

MyFree Checking℠ *crushes* the competition.

- Easy online and mobile banking
- Tap-to-pay Visa® debit cards
- Free access to your FICO® Score*
- And more!

Special UHSAA offer

Get $75 when you open a new MyFree Checking account with eStatements at Mountain America.**

MOUNTAIN AMERICA CREDIT UNION

*FICO is a registered trademark of Fair Isaac Corporation in the United States and other countries. FICO® Score available to primary members only.

To qualify for and redeem reward, you must sign up for eStatements at account setup. Reward will be deposited into account within 30 business days after eStatement setup. Account must remain open for minimum of six months from reward date, or it will be debited from account at closing. Limit one reward per person, per household. Offer not available on secondary accounts, account conversions or in combination with any other offer. Employees of Mountain America not eligible. Reward is considered interest and will be reported on IRS Form 1099-INT. Membership required—based on eligibility. Offer expires 3/31/21. **Promo code: MACUHS

Insured by NCUA

McDonald's is proud to sponsor UHSAA

and this QR Code. But mostly UHSAA.

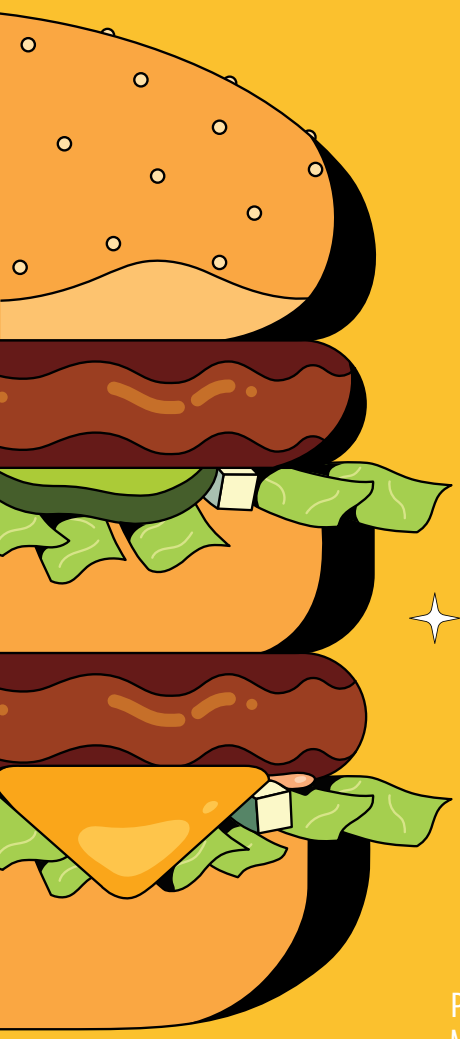

Scan the QR Code to download the McDonald's app to learn about great deals and earn rewards good for all your McD's faves.

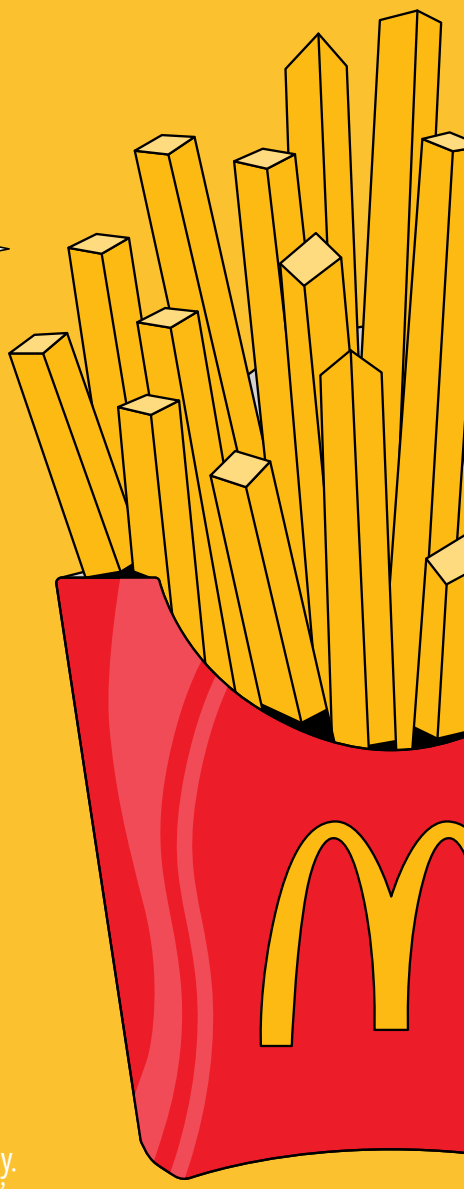

Program available at participating McDonald's. Excludes delivery.
McD app download and registration required. © 2022 McDonald's

Provide or get live scores for your favorite teams

MAXPREPS.COM/SCORES

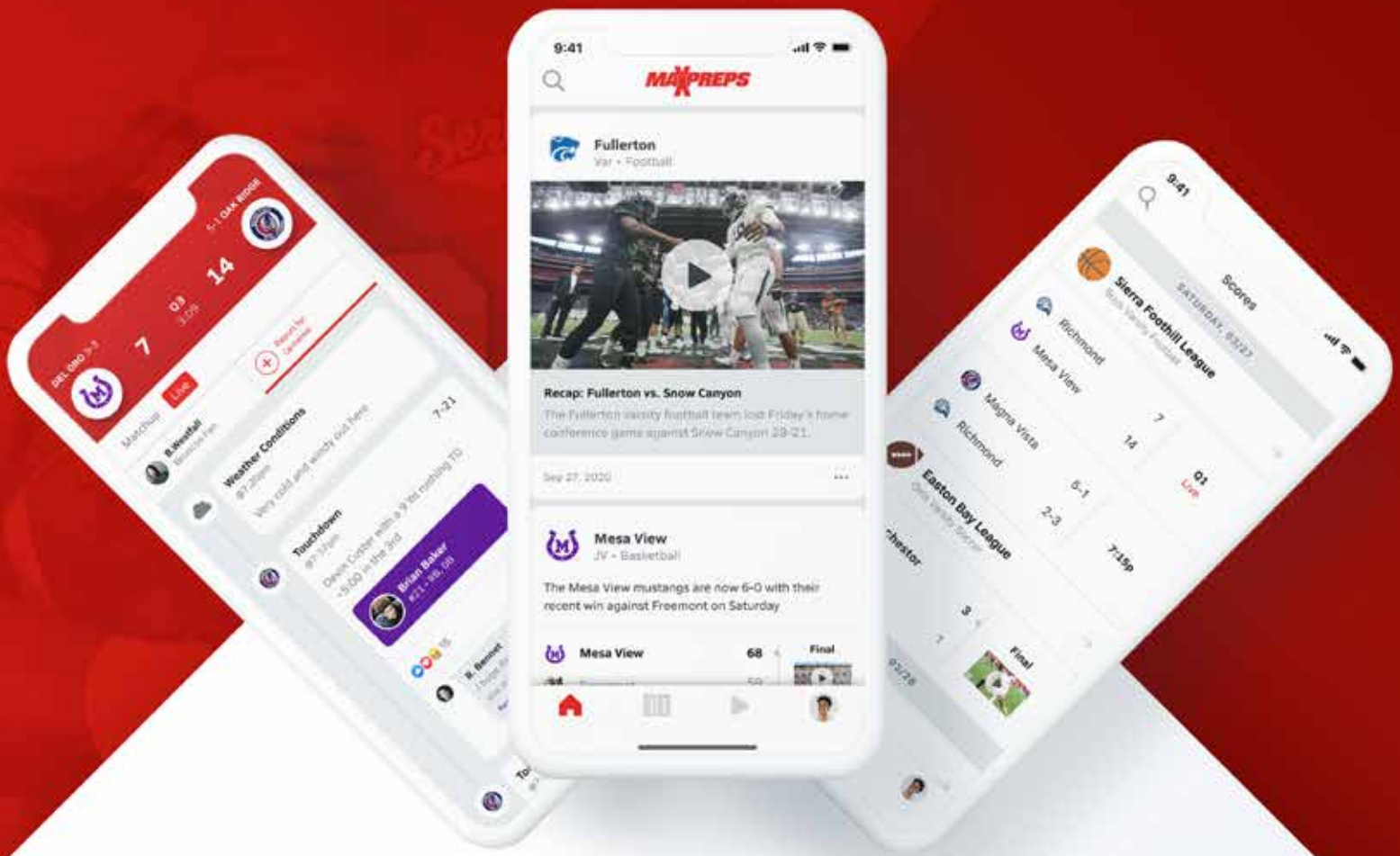

MaxPreps is the
Official Sponsor of Scores & Statistics
of the UHSAA

GO FAN®

BUY HIGH SCHOOL TICKETS NOW

OFFICIAL

DIGITAL TICKETING PARTNER OF UHSAA

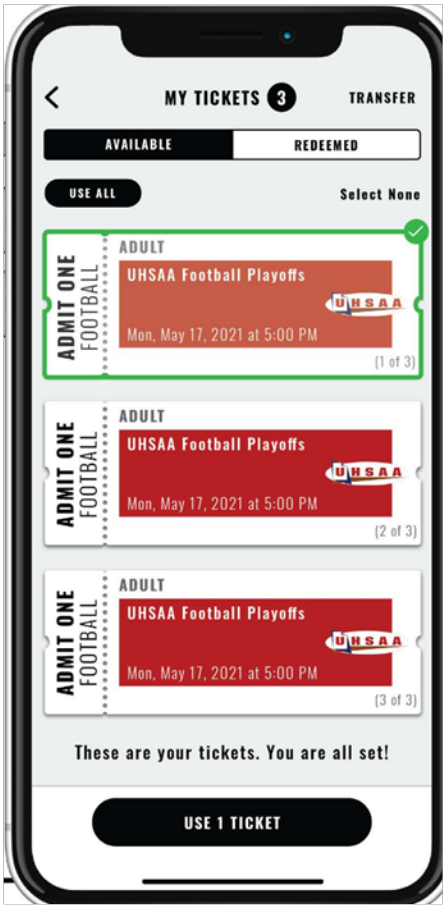

No scans. Happy fans.

The fastest ticketing experience from the leading provider in the market. No scanning, hardware, or Wi-Fi required.

SAVE TIME

Save hours on ticket reconciliation, staffing, and event administration and focus more on your program and students.

DRIVE MORE REVENUE

Keep 100% of ticket sales, avoid credit card fees, and run transparent financial reports on demand.

MAKE FANS HAPPY

Provide a first-class experience with digital tickets, quick and contactless entry, and multiple ways to buy in advance or at the gate.

LEARN MORE: GET.GOFAN.CO

UTAH Fresh
Our freshmen experience is refreshingly different.
FRESH TODAY
IMAGINE
THE UNIVERSITY OF UTAH®
UTAH.EDU

What Drives You?

Jiffy Lube® Teen Driver Scholarship Program 2023-2024

Local Scholarship Awards offered by your Utah Jiffy Lube Owners!

Simply write a 500 word or less essay on "What Drives You?"

No other requirements!

Two $6,500 Overall Awards

Six $1,500 Finalist Awards

Deadline: March 11, 2024

To apply, visit yourturn2apply.com
OR scan QR code below:

And, SAVE BIG on your next Jiffy Lube visit:

$25 GIFT CARD

code: **MVFZ62** exp: **12/31/24**

Must present gift card at time of service. Gift cards cannot be combined. Not valid with any other offer for same service. Only valid at locations listed. Shop supplies fee not included. No cash or credit back; cash value $0.001. Valid for in-store service purchases only. Not valid on Emissions Tests in Logan, UT and Utah County.

VISIT JIFFYLUBEUTAH.COM FOR LOCATIONS.

PROUD SPONSOR OF UHSAA

jiffy lube multicare®

UHSAA

Board of Trustees

6A School Board ..... Marilyn Richards
5A School Board ..... Amber Shill
4A School Board ..... Jeffrey Nielsen
3A School Board ..... David Warren
2A School Board ..... David Lund
1A School Board ..... Zack McKee
5A/6A Superintendent ..... Paul Sweat
3A/4A Superintendent ..... Luke Rasmussen
1A/2A Superintendent ..... Jerre Holmes
5A/6A Principal ..... Todd Quarnberg
3A/4A Principal ..... Mike Mees
1A/2A Principal ..... Jade Shepherd
Charter School Representative ..... Bryan Durst
Private School Representative ..... Craig Morrisl
State School Board Representative ..... Brent Strate

Executive Committee

Region 1 ..... Jed Johansen ..... Syracuse
Region 2 ..... Rodney Shaw ..... Bingham
Region 3 ..... Todd Dawson ..... Lone Peak
Region 4 ..... Ryan Oaks ..... Hunter
Region 5 ..... Jason Smith ..... Northridge
Region 6 ..... Jared Wright ..... West
Region 7 ..... Ryan Bishop ..... Wasatch
Region 8 ..... Kevin Henshaw ..... Mountain View
Region 9 ..... Kim Monkres ..... Snow Canyon
Region 10 ..... Quinn Linde ..... Murray
Region 11 ..... AJ Gilmore ..... Bear River
Region 12 ..... Steve Gordon ..... Emery
Region 13 ..... Kade Morrell ..... Morgan
Region 14 ..... Nate Marshall ..... Providence Hall
Region 15 ..... Jade Shepherd ..... North Sevier
Region 16 ..... Ty Kennedy ..... Wasatch Academy
Region 17 ..... Craig Morris ..... Waterford
Region 18 ..... Kim Bailey ..... Parowan
Region 19 ..... Roberta Hardy ..... Pinnacle Academy
Region 20 ..... Jeff Brinkerhoff ..... Bryce Valley
Region 21 ..... Karl Jensen ..... Telos Academy
Region 22 ..... Darin Jenkins ..... Tabiona
Chair ..... Craig Hammer ..... Washington School District
Teri Davis ..... USBE Representative
Marc Hunter ..... Ex-Officio
Everett Kelepolo ..... Ex-Officio

Executive Officers

Chair ..... Jerre Holmes, Board of Trustees
Chair ..... Craig Hammer, Executive Committee
Executive Director UHSAA ..... Rob Cuff
Assistant Director UHSAA ..... Jeff Cluff
Assistant Director UHSAA ..... Brenan Jackson
Assistant Director UHSAA ..... Jan Whittaker
Assistant Director UHSAA ..... Chris Shipman
Assistant Director UHSAA ..... Missy Mackay-Whiteurs

Page Contents

Tournament Bracket 11
Altamont 17
Bryce Valley 18
Escalante 19
Manila 20
Milford 21
Monticello 22
Monument Valley 23
Panguitch 24
Pinnacle 25
Piute 26
Rich 27
Tabiona 28
Tintic 29
Valley 30
Wayne 31
Wendover 32
Whitehorse 33
Academic All-State Winners 34

UHSAA Sponsors

MOUNTAIN AMERICA CREDIT UNION

unbottled.

DICK'S SPORTING GOODS

Agraria INSURANCE COMPANY

Simply Different

www.agraria.com

THE UNIVERSITY OF UTAH

MAXPREPS

THE SHIRT STOP

screenprinting · embroidery · promo · awards

McDonald's

Wilson®

Chargel™

KSL SPORTS

eTeamSponsor

jiffy lube®

Tournament Bracket

2024 UHSAA • Mountain America Credit Union
1A Girls Basketball State Championship

Presented By: MOUNTAIN AMERICA CREDIT UNION

Seed	First Round February 24 at Home Sites	Second Round February 28 at Richfield HS	Quarterfinals February 29 at Sevier Valley Center	Semifinals March 1 at Sevier Valley Center	Finals March 2 at Sevier Valley Center
		10:00am - Game 17 4 Tabiona 13 Altamont	5:30pm - Game 25		
		11:30am - Game 18 12 Milford 5 Wendover		4:00pm - Game 29	
1:00pm	16 Pinnacle 17 Tintic	1:00pm - Game 19 1 Monument Valley	4:00pm - Game 26		
		2:30pm - Game 20 9 Wayne 8 Manila			1A State Champion 4:30pm
		4:00pm - Game 21 2 Panguitch 15 Escalante	10:00am - Game 27		
		5:30pm - Game 22 10 Valley 7 Whitehorse		5:30pm - Game 30	3rd & 4th Place Game 1:00pm L29 L30
		7:00pm - Game 23 3 Rich 14 Monticello	11:30pm - Game 28	Consolation - March 1 11:30am L25 L26	5th & 7th Place Game 10:00am
		8:30pm - Game 24 11 Bryce Valley 6 Piute		10:00am L27 L28	

The higher seed is the HOME TEAM

DICK'S SPORTING GOODS · MaxPreps · unbottled · Wilson · Agraria Insurance Company · McDonald's · Chargel · The University of Utah · The Shirt Stop · KSL Sports · jiffy lube · eTeamSponsor

MOUNTAIN AMERICA CREDIT UNION · UHSAA

Tournament Bracket

2024 UHSAA • Mountain America Credit Union
1A State Girls Basketball Consolation Bracket

MOUNTAIN AMERICA CREDIT UNION

The higher seed is the HOME TEAM

Quarterfinals	*Semifinals*	*Finals*
February 29	**March 1**	**March 2**
at Richfield HS	**at Richfield HS**	**at Richfield HS**
5:30pm		
L24		
L23		
	10:00am	
4:00pm		**6th & 8th Place Game**
L22		10:00am
L21		
10:00am		
L20		
L19		
	11:30am	
11:30am		
L18		
L17		

MOUNTAIN AMERICA CREDIT UNION
unbottled.
McDonald's
Wilson
Agraria INSURANCE COMPANY Simply Different www.agraria.com
DICK'S SPORTING GOODS
THE UNIVERSITY OF UTAH
MAXPREPS
THE SHIRT STOP screenprinting · embroidery · promo · awards
Chargel™
KSL SPORTS
jiffy lube
eTeamSponsor

MOUNTAIN AMERICA CREDIT UNION

UHSAA

PERFORM. REFUEL. RECOVER. REPEAT.

You're not afraid of a challenge. You push yourself to the limit — and then you push a little more. You're on a journey to becoming your best self. And when you need a boost, dairy is there to fuel you on your path to greatness.

PROVIDED BY LOCAL DAIRY FARM FAMILIES

unbottled®.

Fans:

IT'S TIME TO STEP UP YOUR GAME.

Bad behavior at our athletic events has to STOP!

BenchBadBehavior.com

BENCH BAD BEHAVIOR

NFHS

UTAH HIGH SCHOOL ACTIVITIES ASSOCIATION

NXT LEVEL GAME

NCAA Evo NXT is the new official ball of NCAA March Madness. A basketball that delivers unparalleled control and exceptional authentic level feel. Designed with EVO NXT extended range tech to elevate every hoopers game from beyond the arc. Take your game to the next level with NCAA Evo NXT.

NCAA

W BONDED BY BALL

@wilsonbasketball @wilsonbasketball facebook.com/wilsonbasketball

GET MORE AT **WILSON.COM**

Agraria

INSURANCE COMPANY

Simply Different

www.agraria.com

Home | Farm/Ranch | Dwelling

Altamont Longhorns

Altamont

Principal: Jane Bernston I AD: Cory Allred I Mascot: Longhorns I Colors: Red, White and Blue I Head Coach: Bryce Monney

#	Name	Pos.	Yr
2	Dayana Luna		10
3	Jada Miles		10
4	Kennedy Carter		11
5	Chezney Bywater		9
11	Mads McConkie		12
13	Jalee Taylor		12
14	Katelyn Huber		11
21	Caelee Williams		12
22	Dakota Williams		10
24	Mary Peck		12
25	Celestia Rigby		11
30	Taylor Scott		11
34	Allie Layton		9
50	Maklee Carter		9
55	Lauren Thacker		9

Date	W/L	School	Score
11/20	L	Rockwell	38-40
11/30	W	Nucla	42-41
12/1	L	Meeker	11-44
12/2	L	Coal Ridge	40-58
12/8	L	Valley	29-59
12/9	L	Parowan	31-41
12/15	W	Tintic	46-35
12/19	L	South Summit	49-68
12/20	W	Rockwell	44-33
1/9	W	Pinnacle	44-40
1/11	L	Wendover	28-50
1/17	L	Tabiona	31-57
1/19	L	Rich	27-47
1/23	L	Duchesne	22-59
1/25	L	Manila	25-47
1/30	W	Tintic	50-36
2/2	L	Wendover	30-45
2/7	L	Tabiona	34-52
2/9	L	Rich	23-58
2/16	L	Manila	28-52
2/28		Tabiona	-

MOUNTAIN AMERICA CREDIT UNION
UHSAA

Bryce Valley Mustangs

Bryce Valley

Principal: Jeff Brinkerhoff I AD: Tyson Brinkerhoff I Mascot: Mustangs I Colors: Green and White I Head Coach: Tyson Brinkerhoff

#	Name	Pos.	Yr
1	Cashae Tebbs	SG	11
2	Bradi Gates		12
3	Kinlee Brinkerhoff	SG	11
4	Grace Leech	SG	11
5	Mylee Brinkerhoff	C	9
11	Mia Barna	G	9
12	Kiera Pancrazio	F	11
14	Sophia Wiseman	C	12
15	Makyndie Clark		12
21	Alivia Mecham	G	9
22	Shiley Richards	F	9
30	Alex Rauba		12
33	Kiersten Pancrazio	C	12
34	Annabella Vasquez	SG, SF	10

Date	W/L	School	Score
11/17	W	Monticello	43-26
11/18	L	Whitehorse	33-44
11/21	L	Enterprise	43-61
12/9	W	San Juan	54-39
12/13	W	Gunnison Valley	40-33
12/20	L	Milford	32-35
12/27	L	Tabiona	14-34
12/28	L	Wendover	35-43
1/2	W	Capitan/Centennial Academy	39-32
1/3	W	Wayne	41-40
1/10	W	Escalante	57-32
1/16	W	Milford	37-30
1/18	L	Piute	40-51
1/20	L	Manila	30-34
1/24	L	Valley	37-49
2/1	L	Panguitch	17-58
2/2	L	Whitehorse	20-48
2/3	W	Monticello	66-35
2/6	W	Tintic	54-26
2/7	L	Wayne	39-52
2/14	L	Piute	23-40
2/16	W	Escalante	38-36
2/17	W	Milford	49-48
2/28		Piute	-

MOUNTAIN AMERICA CREDIT UNION

UHSAA

Escalante Moquis

Escalante

Principal: Peter Baksis I AD: Peter Baksis III I Mascot: Moqui I Colors: Red, White and Black I Head Coach: Ryan Cottam

#	Name	Pos.	Yr
3	Mazee Dunton	PF, C	12
11	Sonata Griffin	G, SG	11
13	Raylin Roberts	PG, SG	12
14	Kira Roberts		10
15	Taylie Carlisle	F, SG	10
20	Ellie Nelson		11
33	Mccall Dunton	G, SG	11
40	Jilian Crystal		12

Date	W/L	School	Score
11/17	L	Tabiona	40-51
11/18	W	Water Canyon	36-14
12/1	W	Beaver Dam	49-28
12/6	W	Pinnacle	43-24
12/7	L	Piute	26-57
12/14	L	Tabiona	27-54
12/15	L	Rockwell	32-46
12/16	L	Grand County	29-41
12/20	L	Wayne	30-45
12/27	L	Rockwell	38-39
1/4	L	Piute	28-44
1/10	L	Bryce Valley	32-57
1/18	L	Valley	38-58
1/24	L	Panguitch	34-64
1/26	W	Freedom Prep Academy	56-18
1/27	W	UMA-Camp Williams	38-27
2/1	L	Milford	25-50
2/2	L	Valley	19-50
2/14	L	Wayne	45-71
2/16	L	Bryce Valley	36-38
2/28		Panguitch	-

MOUNTAIN AMERICA CREDIT UNION
UHSAA

Manila Mustangs

Manila

Principal: Camille Browning I AD: Mike Hughes I Mascot: Mustangs I Colors: Red, White and Black I Head Coach: Jay Schofield

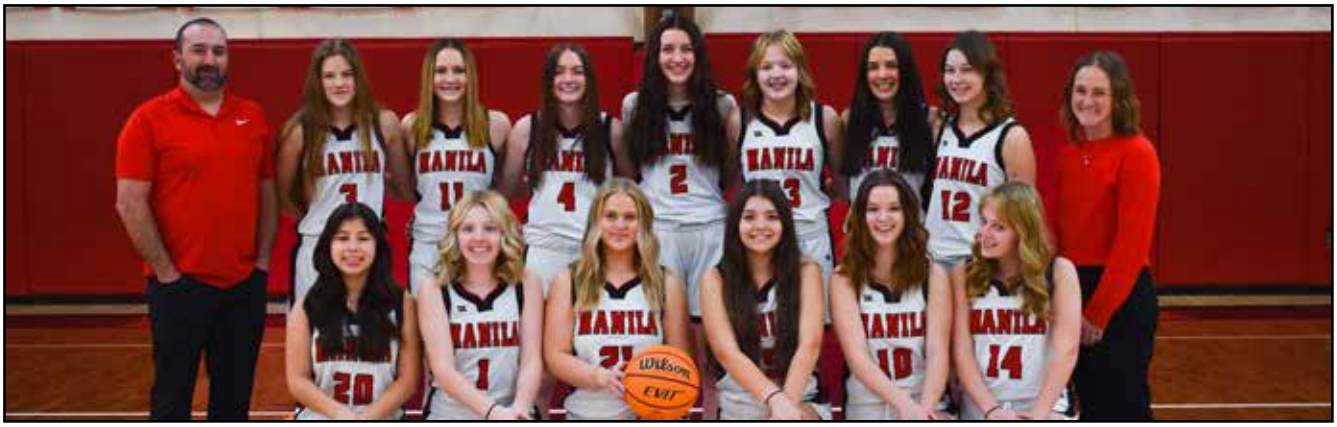

#	Name	Pos.	Yr
1	Reagan Browning		11
2	Sadie Davis		11
4	Abby Schofield		12
5	Kallie Bair		11
11	Kassali Wall		10
12	Ashylnn Allphin		12
15	Kamryn Slaugh		11
20	Viviana Gibson		10
21	Kate Bambrough		12
23	Oakley Browning		9

Date	W/L	School	Score
11/17	W	Valley	45-32
11/18	W	Piute	33-28
12/1	L	Rangely	41-49
12/2	W	American Heritage	49-36
12/2	W	Intermountain Christian	53-49
12/7	L	Cokeville	49-64
12/8	W	Wind River	55-52
12/8	W	Little Snake River	45-38
12/14	W	South	50-47
12/15	W	Farson-Eden	65-38
12/16	L	Bear Lake	34-60
1/6	L	Little Snake River	46-63
1/12	W	Tintic	56-11
1/13	L	Tabiona	37-42
1/19	L	Wendover	28-53
1/20	W	Bryce Valley	34-30
1/25	W	Altamont	47-25
1/27	L	Rich	29-43
2/2	L	Tabiona	33-37
2/9	W	Tintic	47-20
2/10	L	Wendover	38-44
2/16	W	Altamont	52-28
2/17	L	Rich	34-46
2/28		Wayne	-

MOUNTAIN AMERICA CREDIT UNION

UHSAA

Milford Tigers

Milford

Principal: David Cluff I AD: Rick Rose I Mascot: Tigers I Colors: Red, White and Black I Head Coach: Mitch Dalton

#	Name	Pos.	Yr
3	Tailyn Ambrose	PF	11
4	Jaidyn Mcmullin	G	9
5	Alycia Sedillo	PG	10
10	Paizlee Florence	G	11
11	Kiley Fisher	C	10
12	Tayleah Spaulding	PG	12
13	Karsydi Vestch	P	9
14	Kazylee Larsen	G	10
15	Lydia George	SG	9
20	Miley Willden	G	10
21	Danielle Craw	G	9
22	Kyrmzen Williams	F	9
23	Dakota Monroe	C	10
24	Gracie Dotson	F, G	11
25	Acacia Dalton	F	9
31	Kenadee Carney		9
32	Hadley Griffiths		11
33	Josslynn Holth		10

Date	W/L	School	Score
11/17	W	Water Canyon	49-20
11/18	L	Monument Valley	39-48
11/21	W	Water Canyon	36-26
11/29	W	Tintic	52-30
12/7	L	North Sevier	36-45
12/13	L	Panguitch	29-62
12/14	W	Parowan	56-36
12/19	L	Providence Hall	34-51
12/20	W	Bryce Valley	35-32
12/30	W	Wendover	52-48
1/3	W	White Pine	40-24
1/4	L	Panguitch	46-63
1/10	L	Piute	49-55
1/16	L	Bryce Valley	30-37
1/18	L	Wayne	28-37
1/20	W	Rockwell	41-39
1/23	W	Capitan/Centennial Academy	56-52
1/30	L	Piute	33-40
2/1	W	Escalante	50-25
2/7	L	Valley	49-56
2/14	L	Valley	45-47
2/17	L	Bryce Valley	48-49
2/28		Wendover	-

MOUNTAIN AMERICA CREDIT UNION

UHSAA

Monticello Buckaroos

Monticello

Principal: KC Olson I AD: Krieg Adair I Mascot: Buckaroos I Colors: Orange and Black I Head Coach: Stenson Freestone

#	Name	Pos.	Yr
1	Jemma Robison	PG, SG	12
2	Kenlee Atwood	PG, SG	12
3	Kahryme Alvarado	SF, C	12
5	Jane Burton	SG	9
10	Tessa Slade	C	10
11	Nicole Francom	PG, SF	10
12	Rolena Lansing	PG	9
13	Lilli Burton	PG	11
14	Braylee Freestone	SF	11
14	Braylee Freestone	SF	11
34	Talia Sanchez	SF, PF	11
35	Alyssa Sanchez	C, PF	12
40	Mechaiyah Lansing	PG, SG	11

Date	W/L	School	Score
11/17	L	Bryce Valley	26-43
11/18	L	Wayne	25-58
11/28	L	Grand County	22-51
12/1	L	Tabiona	17-48
12/5	L	San Juan	31-52
12/12	W	Dolores	42-32
12/15	L	Nucla	30-39
12/16	W	Dolores	39-31
1/9	L	Whitehorse	28-100
1/16	L	Grand County	27-59
1/19	L	Monument Valley	23-62
1/23	L	Dove Creek	24-46
1/26	W	Pinnacle	31-25
2/3	L	Bryce Valley	35-66
2/6	W	Pinnacle	34-27
2/13	L	Monument Valley	35-70
2/15	L	Whitehorse	33-54
2/28		Rich	-

MOUNTAIN AMERICA CREDIT UNION

UHSAA

Monument Valley Cougars

Monument Valley

Principal: Don Gandy I AD: Vanessa Russell I Mascot: Cougars I Colors: Purple and Gold I Head Coach: Terri James

#	Name	Pos.	Yr
1	Kaylisa Tome	G	11
2	Malaya Blackmountain	G, PG	9
4	Precious Bedonie	F	12
5	LeighAn Atene	G	10
11	Mariah Begaye	G	12
15	Taylor Stanley		10
20	Nevaeh Wilson	F, C	12
21	Shilah Williams	PG, G	11
24	Shimequa Hudson	PG, C	12
45	Shikeeya Hudson	F	10

Date	W/L	School	Score
11/17	W	Piute	49-38
11/18	W	Milford	48-39
11/30	W	Montezuma-Cortez	48-42
12/1	L	Shiprock	61-64
12/2	W	Whitehorse	53-30
12/8	W	Parowan	56-33
12/9	W	Valley	49-31
12/28	W	Cuba	54-50
12/29	W	Navajo Varsity Tournament Opponent	62-28
12/30	W	Santa Fe Indian	51-39
1/5	W	Wendover	63-48
1/6	W	St. Joseph	67-30
1/9	W	Rock Point	65-53
1/13	W	Pinnacle	56-28
1/19	W	Monticello	62-23
1/23	W	Red Mesa	61-41
1/26	W	Whitehorse	73-48
2/6	W	Whitehorse	57-43
2/13	W	Monticello	70-35
2/15	W	Pinnacle	54-21

MOUNTAIN AMERICA CREDIT UNION

UHSAA

Panguitch Bobcats

Panguitch

Principal: Russell Torgersen I AD: Lisa Johnson I Mascot: Bobcats I Colors: Royal Blue and White with Red Accent I Head Coach: Nadine Owens

#	Name	Pos.	Yr
2	Katie Hatch	G	10
4	Mallory Henrie	F	11
5	Makena Owens	G	10
10	Grace Tebbs	G	9
11	Lillee Torgersen	F	10
12	Bryn Frandsen	G	9
13	Klarity Edwards	G	10
14	Brayli Frandsen	F	11
15	Madelyn Albrecht	F	10
20	Tayt Miller	G	10
22	Hailey Yardley	G	11
24	Addie Barney	F	9
25	Tabetha Henrie	G	12
31	Hailey Bangerter	F	10
32	Brooke Albrecht	G	10
33	Annie Yardley	G	9
34	Maddie Poulson	F	9
35	Maci Frandsen	G	10

Date	W/L	School	Score
11/17	W	Whitehorse	54-32
11/18	W	Tintic	54-9
11/28	L	South Sevier	33-60
11/30	W	Parowan	60-22
12/5	L	Enterprise	45-48
12/8	W	San Juan	53-18
12/13	W	Milford	62-29
12/14	W	Duchesne	82-65
12/20	W	Valley	71-42
12/29	W	Wendover	53-33
1/3	W	Beaver Dam	52-17
1/4	W	Milford	63-46
1/11	W	Wayne	52-36
1/12	W	Valley	69-60
1/24	W	Escalante	64-34
1/30	W	Grand County	65-33
2/1	W	Bryce Valley	58-17
2/7	W	Piute	49-29
2/16	W	Valley	60-25
2/17	W	Piute	56-36
2/28		Escalante	-

MOUNTAIN AMERICA CREDIT UNION

UHSAA

Pinnacle Panthers

Pinnacle

Principal: Roberta Hardy I AD: Mark Stuckenschneider I Mascot: Panthers I Colors: Black, Purple and Green I Head Coach: Jacob Hardy

No Photo Submitted

#	Name	Pos.	Yr
1	Kaydence Romero	PG	11
5	Madison Sasser	PG	12
13	Jazmyne Mullis	SF, SG	9
14	Jostyn McLean	PF	11
21	Carolina Vasquez	SG, SF	11
23	Heather Kerr	C, PG	11
33	Evey Rodriguez	SG	9

Date	W/L	School	Score
11/14	W	Wasatch Academy	30-18
11/17	W	Freedom Prep Academy	37-2
11/20	W	American Prep WV	27-21
11/28	L	Merit Prep Academy	34-47
11/30	W	UMA-Camp Williams	38-23
12/5	L	Water Canyon	12-29
12/6	L	Escalante	24-43
12/8	L	UMA-Camp Williams	35-39
12/14	W	UMA-Camp Williams	46-42
12/15	L	Wayne	27-54
12/16	W	Merit Prep Academy	47-31
12/20	L	Tintic	27-36
1/3	W	UMA-Hill Field	23-20
1/5	L	Whitehorse	30-61
1/9	L	Altamont	40-44
1/13	L	Monument Valley	28-56
1/19	W	Freedom Prep Academy	51-8
1/26	L	Monticello	25-31
1/30	L	Whitehorse	28-70
2/6	L	Monticello	27-34
2/9	W	UMA-Hill Field	54-26
2/15	L	Monument Valley	21-54
2/24		Tintic	-

Pinnacle Canyon Academy

MOUNTAIN AMERICA CREDIT UNION

UHSAA

Piute T-Birds

Piute

Principal: Shauna Bagley I AD: Steve Hoagland I Mascot: T-Birds I Colors: Columbia Blue, Red and White I Head Coach: Tim Westwood

#	Name	Pos.	Yr
1	Ainsley Talbot		12
2	Amy Morgan		11
10	Kazlee King		10
22	Kamren Gayler		11
23	Taesi Morgan		10
24	Kenadi King		10
32	Kaycee Gleave		12

Date	W/L	School	Score
11/15	W	Parowan	51-33
11/17	L	Monument Valley	38-49
11/18	L	Manila	28-33
11/29	W	Valley	50-29
12/1	W	Merit Prep Academy	55-16
12/2	L	Tabiona	20-31
12/7	W	Escalante	57-26
12/15	W	Grand County	59-28
12/15	W	UMA-Camp Williams	53-28
12/16	W	Rockwell	42-38
12/16	W	Tabiona	38-33
1/4	W	Escalante	44-28
1/10	W	Milford	55-49
1/12	W	Wayne	45-27
1/18	W	Bryce Valley	51-40
1/24	L	Wayne	41-47
1/30	W	Milford	40-33
2/1	W	Valley	46-44
2/7	L	Panguitch	29-49
2/9	L	Wendover	35-50
2/14	W	Bryce Valley	40-23
2/16	W	Wayne	67-44
2/17	L	Panguitch	36-56
2/28		Bryce Valley	-

MOUNTAIN AMERICA CREDIT UNION

UHSAA

Rich Rebels

Rich

Principal: Jesse Calder l AD: Cooper Cornia l Mascot: Rebels l Colors: Blue, Black, White and Silver l Head Coach: Cody Lundgren

#	Name	Pos.	Yr
2	Kira Jolley	W, P	11
3	Molly Weston	G	9
4	Kasey Wilson	W	12
14	Saige Lundgren	W	12
15	Paige Smith	G, W	10
21	Braylyn Pugmire	P	9
22	Jainee Wallentine	W, P	12
23	Laci Mckinnon	W	9
24	Brookell Crompton	P	10
25	Violett Taylor	G	12
31	Cassandra Argyle	W	11
40	Haydee Pugmire	P	12
41	Hannah Scott	P	12
42	Brenley Hatch	P	11

Date	W/L	School	Score
12/1	W	St. Joseph	54-17
12/2	L	Bear Lake	26-44
12/7	W	Lyman	56-39
12/9	L	Lovell	42-51
12/9	L	Kemmerer	30-39
12/14	W	Cokeville	57-51
12/28	L	North Summit	54-59
1/4	W	Kemmerer	33-31
1/5	W	Farson-Eden	43-30
1/6	W	Big Piney	65-35
1/12	W	Tabiona	50-42
1/19	W	Altamont	47-27
1/20	W	Wendover	40-24
1/26	W	Big Piney	48-28
1/27	W	Manila	43-29
2/1	W	Kemmerer	33-25
2/2	W	Tintic	59-8
2/3	W	Tintic	55-20
2/9	W	Altamont	58-23
2/10	W	Tabiona	46-39
2/16	W	Wendover	51-47
2/17	W	Manila	46-34
2/28		Monticello	-

MOUNTAIN AMERICA CREDIT UNION
UHSAA

Tabiona Tigers

Tabiona

Principal: Darin Jenkins I AD: Darin Jenkins I Mascot: Tigers I Colors: Purple and White I Head Coach: Jake Fabrizio

#	Name	Pos.	Yr

No Roster Submitted In MAXPREPS

Date	W/L	School	Score
11/14	W	Maeser Prep Academy	52-20
11/17	W	Escalante	51-40
11/18	W	Valley	51-33
12/1	W	Monticello	48-17
12/2	W	Piute	31-20
12/14	W	Escalante	54-27
12/15	W	Merit Prep Academy	52-12
12/16	W	Wayne	45-40
12/16	L	Piute	33-38
12/20	L	Duchesne	33-45
12/27	W	Bryce Valley	34-14
12/28	W	Wayne	60-40
1/12	L	Rich	42-50
1/13	W	Manila	42-37
1/17	W	Altamont	57-31
1/19	W	Tintic	53-25
1/26	W	Wendover	34-25
1/27	W	Waterford	48-27
2/2	W	Manila	37-33
2/3	W	Wendover	38-25
2/7	W	Altamont	52-34
2/10	L	Rich	39-46
2/17	W	Tintic	64-27
2/28		Altamont	-

MOUNTAIN AMERICA CREDIT UNION

UHSAA

Tintic Miners

Tintic

Principal: Jennica Beckstrom I AD: Brian Ward I Mascot: Miners I Colors: Royal Blue, White, Silver and Black I Head Coach: Samantha Thomas

#	Name	Pos.	Yr
2	Kyah Farr		9
3	Analeigh Despain		9
5	Mikenzie Brunson		12
10	Jordan Conder		10
11	Alle Young		11
13	Kezliee Kirgan		9
14	Samantha Grimstead		11
15	Mariana PeÃ±a		11
20	Marissa Gout		9
22	Kailee Carter		10
23	Kaylyn Jameson		12
24	Abby Fordham		10

Date	W/L	School	Score
11/17	L	Wayne	27-54
11/18	L	Panguitch	9-54
11/21	L	Rowland Hall	15-26
11/29	L	Milford	30-52
11/30	W	Merit Prep Academy	46-33
12/4	L	Intermountain Christian	24-42
12/7	L	Gunnison Valley	37-50
12/13	L	Providence Hall	28-51
12/15	L	Altamont	35-46
12/16	L	Wendover	20-54
12/19	W	Maeser Prep Academy	39-27
12/20	W	Pinnacle	36-27
1/12	L	Manila	11-56
1/19	L	Tabiona	25-53
1/27	L	Wendover	32-61
1/30	L	Altamont	36-50
2/2	L	Rich	8-59
2/3	L	Rich	20-55
2/6	L	Bryce Valley	26-54
2/9	L	Manila	20-47
2/17	L	Tabiona	27-64
2/24		Pinnacle	-

MOUNTAIN AMERICA CREDIT UNION
UHSAA

Valley Buffalo

Valley

Principal: Don Heath I AD: Tony Esplin I Mascot: Buffaloes I Colors: Black and Orange I Head Coach: Dustin Cox

#	Name	Pos.	Yr
2	MaKaydee Bauer		10
3	Emma Cox		9
4	Lydia Cox		12
5	Rachel Cox		11
10	Tess Roundy		10
11	Andee Anderson		10
12	Teagan Roundy		9
20	Maddie Cox		10
21	Lindsey Franklin		9
22	Kimber Reeve		12
45	Jane Jennings		9

Date	W/L	School	Score
11/17	L	Manila	32-45
11/18	L	Tabiona	33-51
11/29	L	Piute	29-50
12/1	L	Kanab	13-56
12/2	W	North Sevier	44-40
12/6	W	Capitan/Centennial Academy	44-33
12/8	W	Altamont	59-29
12/9	L	Monument Valley	31-49
12/12	W	Capitan/Centennial Academy	60-44
12/20	L	Panguitch	42-71
1/2	W	Parowan	68-42
1/4	L	Wayne	51-59
1/12	L	Panguitch	60-69
1/18	W	Escalante	58-38
1/24	W	Bryce Valley	49-37
1/26	L	Wayne	47-48
2/1	L	Piute	44-46
2/2	W	Escalante	50-19
2/7	W	Milford	56-49
2/14	W	Milford	47-45
2/16	L	Panguitch	25-60
2/17	W	Wayne	49-40
2/28		Whitehorse	-

MOUNTAIN AMERICA CREDIT UNION

UHSAA

Wayne Badgers

Wayne

Principal: David Chappell I AD: Heidi Woolsey I Mascot: Badgers I Colors: Purple and Gold I Head Coach: Kerry Stevens

#	Name	Pos.	Yr
2	Lilly Morrill		9
3	Timber Wood		10
5	Sierra Woolsey		9
10	Cassie Rees		9
12	Makayla Jones		10
13	Madi Jacobson		10
21	Paizlee Jackson		10
22	Macey Jackson		10
23	AJ Vandyke		9
24	Raegyn Blackburn		11
25	Savannah Williams		12
31	Rylan Taylor		9
35	Bree Torgerson		10

Date	W/L	School	Score
11/17	W	Tintic	54-27
11/18	W	Monticello	58-25
11/21	L	Kanab	32-73
11/28	W	Fredonia	52-16
12/15	W	Pinnacle	54-27
12/16	L	Tabiona	40-45
12/16	W	Rockwell	49-40
12/16	W	Merit Prep Academy	52-29
12/20	W	Escalante	45-30
12/28	L	Tabiona	40-60
1/3	L	Bryce Valley	40-41
1/4	W	Valley	59-51
1/11	L	Panguitch	36-52
1/12	L	Piute	27-45
1/18	W	Milford	37-28
1/24	W	Piute	47-41
1/26	W	Valley	48-47
2/7	W	Bryce Valley	52-39
2/14	W	Escalante	71-45
2/16	L	Piute	44-67
2/17	L	Valley	40-49
2/28		Manila	-

MOUNTAIN AMERICA CREDIT UNION

UHSAA

Wendover Wildcats

Wendover

Principal: Heather Castango I AD: Kate Henderson I Mascot: Wildcats I Colors: Kelly and White I Head Coach: Amber Hicks

#	Name	Pos.	Yr
1	Paulina Gomez	G, W	12
2	Viridiana Garcia	W, P	12
3	Tabey Bateman	G, W	10
4	Aleysha Hernandez	F, G	10
5	Helenn Callazo	G	10
10	Kadence Murphy	G, W	12
11	Carly Robles	G	10
12	Lizbeth Landeros	P, W	12
15	Millie Hicks	P	10
20	Leslie Montalvo	W	11
21	Cora Stewart	F	9
22	Gaby Delgadillo	P	12
24	Natalie Alvarez	G, W	10
25	Phoenix DuBoise	F	10

Date	W/L	School	Score
11/30	W	Jackpot	54-4
12/1	W	McDermitt	29-24
12/1	W	Eureka	47-27
12/2	W	Lund	47-22
12/8	W	Intermountain Christian	61-40
12/15	W	St. Joseph	45-24
12/16	W	Tintic	54-20
12/18	W	Wells	44-31
12/28	W	Bryce Valley	43-35
12/29	L	Panguitch	33-53
12/30	L	Milford	48-52
1/5	L	Monument Valley	48-63
1/11	W	Altamont	50-28
1/19	W	Manila	53-28
1/20	L	Rich	24-40
1/23	W	Wells	52-20
1/26	L	Tabiona	25-34
1/27	W	Tintic	61-32
2/2	W	Altamont	45-30
2/3	L	Tabiona	25-38
2/9	W	Piute	50-35
2/10	W	Manila	44-38
2/16	L	Rich	47-51
2/28		Milford	-

MOUNTAIN AMERICA CREDIT UNION

UHSAA

Whitehorse Raiders

Whitehorse

Principal: Kim Schaefer I AD: Devon Gosney I Mascot: Raiders I Colors: Black and Gold I Head Coach: Joni Dickson

#	Name	Pos.	Yr
1	Heidi Clark	G	11
3	Shunbaah Begay	G	12
5	Komina Mike	G	11
10	Kayla Mitchell	F	11
11	Hannah Clark	G	10
12	Laila Etsitty	SF	12
14	Shayla Miller	G	11
21	Keiarra Martin	F	9
23	LaMyia Benally	G	11
24	Dakotah Cly	F	10
25	Kadence Lansing	C	12
30	Alyssa Eltsosie	G	11
32	Harmony Thomas	PF	10
33	Shantel Begay	F	10
34	Keira Chee	C	10

Date	W/L	School	Score
11/17	L	Panguitch	32-54
11/18	W	Bryce Valley	44-33
11/30	W	Pine Hill	61-51
12/1	L	Bloomfield	3-43
12/2	L	Monument Valley	30-53
12/5	W	Red Mesa	51-39
12/13	W	Navajo Pine	76-7
12/14	W	San Juan	67-38
12/21	L	Chinle	39-45
12/22	W	Pinon	63-53
12/23	W	Chinle	43-39
1/5	W	Pinnacle	61-30
1/9	W	Monticello	100-28
1/16	W	San Juan	64-44
1/18	W	Northwest	70-19
1/26	L	Monument Valley	48-73
1/30	W	Pinnacle	70-28
2/2	W	Bryce Valley	48-20
2/6	L	Monument Valley	43-57
2/15	W	Monticello	54-33
2/16	W	Northwest	61-10
2/28		Valley	-

MOUNTAIN AMERICA CREDIT UNION

UHSAA

Academic All-State

UTAH HIGH SCHOOL ACTIVITIES ASSOCIATION

Academic All-State Teams

2023-24 Girls Basketball

6A

Calli Condie	American Fork
Chandler Hess	American Fork
Leah Moeaki	American Fork
Avery Dain	Davis
Kyla Talbot	Herriman
Shelby Ulibarri	Herriman
Conley Santizo	Layton
Oakley Homer	Layton
Kaylee Rich	Lone Peak
Sarah Bartholomew	Lone Peak
Sunee Shaw	Weber
Austyn Feller	Westlake

5A

Ashley Ferguson	Alta
Baylee Andreasen	Bonneville
Ashlyn Wight	Box Elder
Kamri Andersen	Box Elder
Madison Thurgood	Box Elder
Olivia Godfrey	Box Elder
Jaynee Tanner	Maple Mountain
Kaylee Hess	Northridge
Victoria Liddle	Salem Hills
Camilla Groberg	Skyline
Emily Gwilliam	Spanish Fork
Gracyn Cook	Spanish Fork
Hailey Sullivan	Spanish Fork
Alexa Nelson	West Jordan

4A

Ashtin Hansen	Desert Hills
Hannah Heaton	Desert Hills
Jacie Riding	Desert Hills
Jenna Brown	Desert Hills
Kealah Faumuina	Dixie
Janalynn Blotter	Green Canyon
Abbigail Stout	Hurricane
Analee Larsen	Hurricane
Whitnie Esplin	Hurricane
Sara Newman	Jordan
Tess Joseph	Jordan
Cassidy Sautter	Mountain Crest
Kendall Hassel	Park City
Salem Hull	Park City
Sophia Goswick	Park City

4A cont.

Cheznie Roundy	Payson
Oaklie Jackman	Payson
Alyssa Martin	Provo
Brinley Wiese	Ridgeline
Elise Livingston	Ridgeline
Hallee Smith	Ridgeline
Macie Brown	Ridgeline
Madison Womack	Sky View
Kyza Andrews	Snow Canyon
Brooke Jensen	Stansbury
Sara Gibbons	Stansbury
Adele Faller	Timpanogos
Audrey Puckett	Timpanogos
McKenzie White	Uintah
Rylee Crane	Uintah

MOUNTAIN AMERICA CREDIT UNION

Academic All-State

3A

Hallie Newman	Canyon View
Jordan Davenport	Canyon View
Karleigh Stilson	Emery
Lucy Richards	Juab
Sadie Nielsen	Manti
Abigayle Titus	Morgan
Ashlyn Noss	Morgan
Isabella Nestel	Ogden
Ruth Larsen	Ogden
Abigail Evensen	Richfield
Brielle Jolley	Richfield
Regan Georgeson	Summit Academy

2A

Taisley Marshall	Beaver
Kloee Cowan	Duchesne
Cadence Kasprick	Grand County
Rhiannon Hren	Grand County
Anna Cutler	Kanab
Caislee Lunt	Millard
Mary Stephenson	Millard
Brooklin Goble	North Sevier
Beatrix Wall	Rowland Hall
Synessa Atcitty	San Juan

1A

Bradi Gates	Bryce Valley
Sophia Wiseman	Bryce Valley
Tayleah Spaulding	Milford
Jemma Robison	Monticello
Ainsley Talbot	Piute
Hannah Scott	Rich
Haydee Pugmire	Rich
Violett Taylor	Rich
Kamerie Iverson	Tabiona
Kamilah Webb	Tabiona
Sicily Fabrizio	Tabiona

MOUNTAIN AMERICA CREDIT UNION
UHSAA